

THESE SHOWS WILL BE HELD UNDER THE AMERICAN KENNEL CLUB
RULES AND REGULATIONS

**THE GERMAN SHEPHERD DOG CLUB
OF MINNEAPOLIS & ST. PAUL, INC.**

Show Catalog



Licensed by the American Kennel Club

**Specialty Shows with Obedience Trials and
Rally Obedience Trials**

For German Shepherd Dogs Only.

Saturday, June 21, 2014

AKC Event #2014199806, 2014199815 & 2014199804

Sunday, June 22, 2014

AKC Event #2014199807, 2014199816 & 2014199805

At the Dakota County Fairgrounds

4008 220th Street West, Farmington, Minnesota 55024

THE GERMAN SHEPHERD DOG CLUB
OF MINNEAPOLIS & ST. PAUL, INC.
www.gsdcmstp.org



AMERICAN
KENNEL CLUB®

Animal Inn Training School

Animal Inn Training School is located in Lake Elmo, Minnesota. We have been teaching people to train their dogs for over 30 years.

We offer beginners obedience and puppy kindergarten classes as well as classes in almost all of the performance activities including conformation, agility, competitive obedience and rally obedience.

We may have been at this for over 30 years but that doesn't mean we are using the same methods that were in use 25-30 years ago. Dog training has evolved a lot over the years and so have we. We believe our programs combine the best of all the philosophies. You will build a better relationship with your dog and build friendships with your fellow students. The results will be an obedient, well-behaved and, if you choose, a prepared performance dog.

We welcome anyone interested in attending a class at Animal Inn Training School to first come on out and observe a week or two of the class that you are interested in attending. You can see the results and the fun for yourself.

Animal Inn Training School

8633 N. 34th Street,
Lake Elmo, MN 55042

Phone: (651) 777-2317

info@animalinntraining.com



Inver Grove Heights Animal Hospital



We've updated our look! Inver Grove Heights Animal Hospital, located at 7131 Cahill Ave in Inver Grove Heights has remodeled keeping your comfort in mind. Services available still include surgery, dentistry, intensive care, laboratory testing, ultrasound, digital radiography, OFA films and submissions, reproduction management, on-site canine frozen semen storage, rehabilitation, senior pet health programs, puppy classes, and more - all provided in a new relaxing environment.

We may have changed our look, but we haven't changed the "tail-wagging" service provided by the dedicated staff at Inver Grove Heights Animal Hospital!

Dr. Brittney Brock

Dr. Carmen Chavez

Dr. Josanne Gagne

Dr. Heidi Mittelsteadt

Dr. Jennifer Quast

Dr. Gretchen Spoden

Dr. Ann Valenti

Dr. Ann Winsor

Dr. Jim Winsor



Inver Grove Heights Animal Hospital
7131 Cahill Avenue, Inver Grove Heights, MN 55076
(651) 451-4404

Ighvet.com

Notes

Catalog



THE GERMAN SHEPHERD DOG CLUB OF MINNEAPOLIS & ST. PAUL, INC.

*Licensed by the American Kennel Club
Conformation, 4-6 Month Puppy & Junior Showmanship Unbenched, Outdoors.
Obedience, Rally Obedience, Brace and Team held Indoors.
For German Shepherd Dogs Only.*

Saturday, June 21, 2014

SHOW HOURS: 8:00 AM TO 6:00 PM AKC EVENT #2014199806, 2014199815 & 2014199804

Sunday, June 22, 2014

SHOW HOURS: 8:00 AM TO 6:00 PM AKC EVENT #2014199807, 2014199816 & 2014199805

At the
Dakota County Fairgrounds
4008 220th Street West, Farmington, Minnesota 55024

NEED TO CONTACT SOMEONE AT THE SHOW SITE?

Verna Kubik: 715-549-6365 Cristina McColl: 952-250-0789 Julie Swinland: 651-457-5459

Show Secretary

Lisa Lunde, Show Secretary
c/o 274 Scout Camp Road, Houlton, WI 54082
Phone: 715-549-6365 e-mail: vmk4gsds@dishup.us

AMERICAN KENNEL CLUB CERTIFICATION

Permission has been granted by the American Kennel Club for the holding of this event under American Kennel Club rules and regulations. James P. Crowley, Secretary

OFFICERS & DIRECTORS

Julie Swinland President
 Cristina McColl Vice President
 Liz Lunde Treasure
 Sarah Falk Secretary
 316 Adams Avenue S., Edina, MN 55343 "email to: sarahfalk4GSD@gmail.com
 Board of Directors: Lisa Lunde, Denise Gilbertson, Ann Jeddeloh

SHOW COMMITTEES

Verna Kubik **Show Chairperson**
 274 Scout Camp Road, Houlton, WI 54082 Phone: 715-549-6365 email: vmk4gsds@dishup.us
 Verna Kubik Chief Ring Steward Conformation
 Virginia Bailey Chief Ring Steward Obedience & Rally
 Mike Metz Grounds
 Linda Salava Sponsor Donations
 Peggy Simerson Trophies
 Ann Jeddeloh & Laurie Schray – Sat. / Ann Halling – Sun Food
 Cristina McColl Post Show Dinner
 & Officers and Members of the German Shepherd Dog Club of Minneapolis & St. Paul, Inc.

SHOW SECRETARY:

Lisa Lunde, Show Secretary
 c/o 274 Scout Camp Road, Houlton, WI 54082
 Phone: 715-549-6365 e-mail: vmk4gsds@dishup.us
 Web page: www.gsdcmsp.org

JUDGES

Classes	Saturday June 21, 2014	Sunday June 22 2014
Conformation Classes	Mr. Richard Orlowski	Dr. Stephen Bloom
4-6 Month Puppy Class	Mr. Richard Orlowski	Dr. Stephen Bloom
Junior Showmanship	Mr. Richard Orlowski	Dr. Stephen Bloom
Obedience Trial Classes	Ms. Cynthia Simonsen	Mrs. Debra Schneider
Rally Obedience Classes	Ms. Cynthia Simonsen	Mrs. Debra Schneider

Mr. Richard Orlowski (46191) 15491 Hidden Lane, Livonia, MI 48154- 3219
 Dr. Stephen Bloom (94457) 1216 S. Ridge Road, Duluth, MN 55804-1467
 Ms. Cynthia Simonsen (45422) W4163 County Road ES, Elkhorn, WI 53121-3219
 Mrs. Debra Schneider (29942) 3241 Midland Ave., White Bear Lake, MN 5110-5321

SHOW PHOTOGRAPHER

Valerie L. Harrington
 7842 Marquette Drive North, Tinley Park, IL 60477 – (708) 429-3713
 Email: valerie@valerieharrington.com Web: www.valerieharrington.com

I hereby certify to the correctness of the within marked awards
 and absentees, as taken from the judge's books

 Lisa Lunde, Show Secretary

Exhibitors List

David & Mary Anderson
 5091 147th Street N, Unit 3
 Hugo, MN 55038
 612-499-2129

Jan & Nils Anderson
 910 Kingsview Lane North
 Plymouth, MN 55447
 763-473-8977

Virginia Bailey
 274 Scout Camp Road
 Houlton WI 54082
 715-549-6365

Donna Beadle & Tracie Kersjens
 22761 Clair Court
 Rogers, MN 55374
 000-000-0000

Cheryl Benson-Lehman
 3800 337th Avenue NW
 Cambridge, MN 55008
 763-689-2470

Karlynn Berg
 44781 Bitters Point Road
 Bovey, MN 55709
 218-245-3049

Karen A. Byron
 8846 340th Avenue
 Waseca, MN 56093
 507-213-6094

Mike Cashman & Nancy Westerlund
 62980 250th Street
 Litchfield, MN 55355
 320-221-4333

Haines Clausen & Barbara Duncan
 17625 Keystone Avenue
 Lakeville, MN 55044
 952-892-5269

Patricia M. Cliff
 6681 Talmage Road
 Eau Claire, WI 54701
 715-839-7892

Randy & Darlene Cliff
 6681 Talmage Road
 Eau Claire, WI 54701
 715-835-6820

Nick & Sandy Dinehart
 5038 Morris Thomas Road
 Hermantown, MN 55811
 218-206-4473

Sarah & Wade Falk
 316 Adams Avenue S
 Edina, MN 55343
 952-412-4156

Dawn Fisher & Tracie Kersjens
 3319 Columbus Avenue
 Minneapolis, MN 55407
 612-625-8563

Ron & Melissa Halling
 13107 Parkwood Drive
 Burnsville, MN 55337
 952-432-6518

Christy & Clint Heiman
 3904 Forest Heights Drive
 Eau Claire, WI 54701
 715-835-6820

Ann & Ken Jeddeloh
 291 Day Farm Road
 Hudson, WI 54016
 715-381-8462

Paul R. Johnson
 11714 N Eastman Road
 Edgerton, WI 53834
 951-649-1355

Connie Karner
 15851 Cinnamon Way
 Rosemont, MN 55068
 651-423-3801

Nancy Kehoe
 4558 Highway 7
 Iron, MN 55751
 218-744-4168

Verna Kubik
 274 Scout Camp Road
 Houlton WI 54082
 715-549-6365

Deb Langseth
 14149 70th Avenue S
 Glyndon, MN 5647
 218-443-6022

Marilyn Lindsey-Miller
 P.O. Box 574
 Willernie, MN 55090
 651-426-3682

Pam Magadance
 2208 County Road CC
 New Richmond, WI 54017
 651-367-4096

Elaine Matthys
 3624 Roosevelt Street NE
 St. Anthony, MN 55418
 612-781-0367

Cristina McColl
 13775 Chestnut Drive
 Apt#123
 Eden Prairie, MN 55344
 952-250-0789

Melissa McIntyre
 929 Charles Avenue
 Mankato, MN 56001
 507-625-4052

Michael & Sheila Metz Rick & Lian Seki
 320 County Road B West
 Roseville, MN 55113
 651-489-7467

David A. Mielke & Jane A. Geros
 1658 Darlene Street
 St. Paul, MN 55119
 651-774-7496

Roberta Moore
 6755 East River Road
 Fridley, MN 55432
 763-614-7607

Yvonne M. Nygaard
 6037 Hummingbird Road
 Braham, MN 55006
 763-444-9846

Carol Ouhl
 8696 Hadley Avenue S
 Cottage Grove, MN 55016
 651-769-2578

Carol Przybilla
 1246 - 157th Avenue NE
 Ham Lake, MN 55304
 763-434-9389

Larry Reese
 475 Martin Street
 Owatonna, MN 55060
 507-676-2367

Jory Riebel
 4842 Girard Anenue N
 Minneapolis, MN 55403
 612-817-0889

Zoa Rockenstein
 1117 SE 8th Avenue
 St. Cloud, MN 56304
 320-255-8880

Vicky Sabraski
 16915 Weraver Lake Dr. N
 Maple Grove, MN 55311
 763-599-2994

Kelly Salava
 3270 Lexington Avenue
 Shoreview, MN 55126
 651-491-2798

Linda & Roger Salava
 163 Skyline Drive
 River Falls, WI 54022
 651-491-2795

Deanna Schindele
 24250 733 rd Avenue
 Dassel, MN 55325
 320-221-1554

Carla & Greg Scott
 13132 Elderberry Court
 Apple Valley, MN 55124
 952-994-8877

Myra Shear
 7538 W Broadway Avenue
 Forest Lake, MN 55025
 651-464-9812

Margaret Simerson & Craig Carson
 165 County Road M
 Star Prairie, WI 54026
 715-248-4969

Martha Simonett
 12765 Chinchilla Avenue
 Rosemont, MN 55068
 612-810-3740

Connie Sokolowski
 3012 Meyer Court
 Maplewood, MN 55109
 651-748-9550

Stephanie L. Steigerwald
 19235 Orlando Avenue
 Hastings, MN 55033
 612-390-3932

Julie Swinland
 1087 Allen Avenue
 West St. Paul, MN 55118
 651-457-5459

Gary Weickelt
 5102 Hillview Road
 Fall Creek, WI 54742
 715-878-4818

Bo Vujovich
 8580 Alverno Avenue
 Inver Grove Heights,
 MN 55077,
 651-450-0176

*To our Exhibitors...
 Have a Great Weekend and Good Luck!*

Trophy Donors & Show Sponsors

Diamond – \$100 & Up

Virginia Bailey
Steve & Kay Bloom
Robert & Sue Gotch
Verna Kubik
Roger & Linda Salava
Sharon Todoroff



Platinum – \$50 to \$100

Nick & Sandy Dinehart
Denise Gilbertson & Greg Biskey
Carol Ouhl
Zoa Rockenstein
Kelly Salava
Peggy Simerson & Craig Carson
Jay & Ella Warmington
Mike Cashman & Nancy Westerlund

Gold – \$25 to \$50

Nils & Jan Anderson
Mary Bente
Dave & Connie Bissonnette
Kathy DuVall
Sarah Falk
Jim & Monika Frendt
Clint & Christy Heiman
Ken and Ann Jeddelloh
Diane & Rahul Mehra
Cristina McColl
Jean Melin
Bobby Moore
Jill Myers
Conni Sokolouski
Julie Swinland
Jum Viken

Silver – \$5 to \$25

Bonnie Ausk
Pam Magadance
Kristin Salava
Volker & Laurie Schray



AMERICAN KENNEL CLUB...POINTS

SCHEDULE OF POINTS FOR DIVISION 15 – EFFECTIVE MAY 14, 2014
Division 16 is comprised of: Illinois, Michigan, Minnesota, & Wisconsin

For complete Conformation Championship requirements see Chapter 16 of the Rules Applying to Dog Shows.

The Points toward a Championship shall be awarded to the Winners Dog and Bitch of each breed or variety based on the actual number of dogs or bitches competing in that breed or variety.

If the dog designated Winners Dog or Winners Bitch is also awarded Best of Breed or Variety, the dogs of both sexes that have been entered for Best of Breed or Variety competition and that have been defeated in such competition, shall be counted in addition to the dogs that completed in the regular classes for its sex in calculating championship points.

If the dog designated Winners Dog or Winners Bitch is also awarded Best of Opposite Sex to Best of Breed or Variety, the dogs of its own sex that have been entered for Best of Breed or Variety competition that have been defeated in competition for Best of Opposite Sex, shall be counted in addition to the dogs that completed in the regular classes for its sex in calculating championship points.

After points have been computed for Winners Dog and Winners Bitch subject to the above two stipulations, the dog awarded the Best of Winners shall be credited with the number of points calculated for Winners Dog or Winners Bitch, whichever is greater.

In counting the number of eligible dogs in competition, a dog that is disqualified, or that is dismissed, excused or ordered from the ring by the judge, or from which all awards are withheld shall not be included. Any dog which shall have won fifteen points shall become a Champion of Record, if six or more of said points shall have been won at two shows with a rating of three or more championship points each and under two different judges, and some one or more of the balance of said points shall have been won under some other judge or judges than the two judges referred to above.

CONFORMATION CHAMPIONSHIP POINTS

German Shepherd Dogs

1 Point		2 Points		3 Points		4 Points		5 Points	
Dogs	Bitches	Dogs	Bitches	Dogs	Bitches	Dogs	Bitches	Dogs	Bitches
2	2	6	7	10	11	13	15	19	21

OBEDIENCE CHAMPIONSHIP POINTS

Open B Class

Number Competing	1 st	2 nd	3 rd	4 th
6-10	2	0	0	0

Utility B Class

Number Competing	1 st	2 nd	3 rd	4 th
3-4	2	0	0	
5-7	4	1	0	0
8-10	6	2	0	0

AMERICAN KENNEL CLUB...AGENT

An agent is a person 18 years or older, other than an owner or co-owner, designated by the owner or the co-owner of an exhibit to be handler of, and responsible for, the dog at the show. Agents' names may be followed by the initials which represent their AKC-recognized professional group affiliation or certification. Persons seeking the services of such an agent should familiarize themselves with the requirements for professional group membership or certification which are available at the show secretary's office.

SHOW VETERINARIANS (on call)

Inver Grove Heights Animal Hospital

7131 Cahill Avenue, Inver Grove Heights, MN (24 Hours on Call) 651-451-4404
Vets on call are: Dr. Jim Winsor 651-503-5673 & Dr. Brittany Brock 651-503-7857

Animal Emergency Clinic, P.A.

301 University Avenue, St. Paul, MN (24x7)..... 651-293-1800

EXHIBITORS PLEASE NOTE: exhibitors should follow their veterinarian's recommendation to assure their dogs are free of internal and external parasites, any communicable diseases, and have appropriate vaccinations. Proof of current rabies vaccination must be in the possession of exhibitors or handlers for all dogs at these trials.

Judging Schedule Saturday, June 21, 2014

This Specialty Show with Obedience Trial and Rally Obedience Trial has a total of 50 dogs and 80 entries, including 37 Conformation, 16 Regular Obedience, 9 Optional Titting, 4 Non-Regular obedience and 14 Rally Obedience, Class Entries.

9:00 AM Ring 1 (Indoors) Obedience and Rally Trials (43 Entries)

JUDGE – Ms. Cynthia Simonsen

Obedience Trial – 26 Total Entries

9:00 a.m.	2 – Utility B 2 – Utility A
10:45 a.m.	3 – Open B 3 – Open A 2 – Graduate Novice
To follow:	6 – Novice B 0 – Novice A 3 – Beginner Novice B 3 – Beginner Novice A 2 – Brace (4 entries)

Rally Obedience Trial 14 Total Entries

To follow Obedience Trial:	5 – Rally Excellent B 0 – Rally Excellent A 4 – Rally Advanced B 1 – Rally Advanced A 3 – Rally Novice B 1 – Rally Novice A
----------------------------	--

10:00 AM Ring 2 (Outdoors) Conformation (37 Entries)

JUDGE – Mr. Richard Orlowski

Junior Showmanship (1 Entry)

1 – Novice Junior

4-6 Month Beginner Puppy - Intersex (3)

1 – Dog 2 – Bitches

Conformation - 11-15-2-2-2-2nr (33)

Dogs (11)

2 – Puppy Dogs 6 months & under 9 months
2 – Puppy Dogs 9 months & under 12 months
1 – Dogs 12 months & under 18 months
3 – Dogs Novice
1 – Dogs Bred By Exhibitor
1 – Dogs American Bred
1 – Dogs Open

Bitches (15)

4 – Puppy Bitches 6 months & under 9 months
2 – Bitches 12 months & under 18 months
2 – Bitches Bred By Exhibitor
3 – Bitches American Bred
4 – Bitches Open

2 – Veteran Dog
2 – Veteran Bitches

3 – Best Of Breed (1D / 2B)

BREAKS AND LUNCH AT JUDGES' DISCRETION

Conformation Trophies (continued) – Saturday, June 21, 2014

Best Puppy: "Perpetual" Joan Johnson Best Puppy Memorial Trophy

..... and Shadowbox for Rosette and Complimentary Photo of Win

Best of Opposite Sex to Best Puppy: 5 lb Vittle Vault Dog Food Container

Best in Junior Showmanship: GSDCMSP Trophy and Target Gift Card

Obedience – Saturday, June 21st, 2014

1st Place in all classes:4' Clip Lead

2nd - 4th Place in all classes:2' Heeling Leash

High in Trial: GSDCMSP Trophy, 30 lb Vittle Vault Dog Food Container

High Combined Score in Open B & Utility:

..... GSDCA Medallion, GSDCMSP Trophy, 10 lb Vittle Vault Dog Food Container

High scoring Obedience Also Shown in Breed:GSDCMSP Trophy,

..... 5 lb Vittle Vault Dog Food Container

Rally Obedience – Saturday, June 21st, 2014

1st Place in all classes:4' Clip Lead

2nd - 4th Place in all classes:2' Heeling Leash

High Combined Score in Rally Advanced B & Excellent B:

..... GSDCMSP Trophy, 30 lb Vittle Vault Dog Food Container

Conformation – Sunday, June 22, 2014

1st - 4th Place in all classes including Junior Showmanship:

..... Choice out of the prize box: Assorted Dog Toys and other Pet-related items

Best of Breed:GSDCA Medallion, GSDCMSP Trophy, 8' Leather Lead

Best of Opposite Sex:GSDCMSP Trophy, 6' Leather Lead

Best of Winners:GSDCMSP Trophy, 26" Leather Collar

Winner's Dog & Winner's Bitch: GSDCMSP Trophy, Stainless Steel Fur Saver Collar

Reserve Winners' Dog & Reserve Winners' Bitch:

..... GSDC of MSP Trophy, Shampoo & Treats

Best Puppy: GSDCMSP Trophy, Stainless Steel Fur Saver Collar & Treats

Best of Opposite Sex to Best Puppy: GSDCMSP Trophy, Shampoo

Best in Junior Showmanship: GSDCMSP Trophy & Gift Card

Obedience – Sunday, June 22nd, 2014

1st - 4th Place in all classes:

..... Choice out of the prize box: Assorted Dog Toys and other Pet-related items

High in Trial: GSDCMSP Trophy & 6' Leash

High Combined Score in Open B & Utility:

..... GSDCA Medallion and GSDCMSP Trophy, Stainless Steel Fur Saver Collar

High scoring Obedience Also Shown in Breed:GSDCMSP Trophy,

..... Stainless Steel Fur Saver Collar

Rally Obedience – Sunday, June 22nd, 2014

1st - 4th Place in all classes:

..... Choice out of the prize box: Assorted Dog Toys and other Pet-related items

High Combined Score in Rally Advanced B & Excellent B:

..... GSDCMSP Trophy, 6' Leash

German Shepherd Dog Club of Mpls. & St. Paul

Trophy Description List for 2014 Shows

RIBBONS & ROSETTES

REGULAR CLASSES

First Place	Blue Ribbon
Second Place	Red Ribbon
Third Place	Yellow Ribbon
Fourth Place	White Ribbon
Winners (Dog & Bitch)	Purple Rosette
Reserve Winners (Dog & Bitch)	Purple & White Rosette
Best of Winners	Blue & White Rosette
Best of Breed	Purple & Gold Rosette
Best of Opposite Sex to Best of Breed	Red & White Rosette
Award of Merit (Select) Dog & Bitch	Dark Green Rosette
New Champion & New Grand Champion	New Title Rosette
Highest Scoring Dog in Regular Classes	Blue & Gold Rosette
Highest Combined Score in Open B and Utility	Blue & Green Rosette
Highest Combined Score in Rally Adv. B & Exc. B	Blue & Green Rosette
Highest Scoring Dog Also in Breed	Red & Green Rosette
Qualifying Score in Regular Obedience Classes	Dark Green Ribbon
Qualifying Score in Optional Titrting Classes	Dark Green Ribbon
Qualifying Score in Regular Rally Classes	Dark Green Ribbon

NON-REGULAR CLASSES

First Place	Rose Ribbon
Second Place	Brown Ribbon
Third Place	Light Green Ribbon
Fourth Place	Gray Ribbon
Best Puppy	Special Dark Green Rosette
Best Of Opposite Sex Puppy	Lavender Rosette
Best 4-6 Month Puppy	Pink & Green Rosette
Best 4-6 Month Opposite Sex Puppy	Lavender Rosette
Best In Junior Showmanship	Pink & Lt. Green Rosette

TROPHIES & PRIZES

Bronze medallions are offered for Best of Breed and Highest Combined Score in Open B and Utility by the German Shepherd Dog Club of America on Saturday, June 21st and Sunday, June 22nd.

Due to the generosity of the members of the German Shepherd Dog Club of Minneapolis and St. Paul and other show sponsors, trophies or prizes will be awarded in the following classes. A qualifying score is required for all prizes in Obedience, Rally Obedience, and Optional Titrting Classes, but is not required for prizes in non-regular classes. A special rosette will be awarded to any dog completing a title. "Dog" when applied to obedience means either sex.

Conformation – Saturday, June 21, 2014

1st Place in all classes including Junior Showmanship: 4' English Slip or Clip Lead
2nd -4th Place all classes including Junior Showmanship:.....2' Heeling Leash
Best of Breed:GSDCA Medallion, GSDCMSP Trophy, 30 lb Vittle Vault Dog Food Container
Best of Opposite Sex: GSDCMSP Trophy, 10 lb Vittle Vault Dog Food Container
Best of Winners: GSDCMSP Trophy, 10 lb Vittle Vault Dog Food Container
Winner's Dog and Winner's Bitch:..... GSDCMSP Trophy, 5 lb Vittle Vault & Dog Treats
Reserve Winner's Dog & Reserve Winner's Bitch: 5 lb Vittle Vault Dog Food Container

Judging Schedule Sunday, June 22, 2014

This Specialty Show with Obedience Trial and Rally Obedience Trial has a total of 50 dogs and 80 entries, including 40 Conformation, 17 Regular Obedience, 7 Optional Titrting, 2 Non-Regular Obedience and 14 Rally Obedience, Class Entries.

9:00 AM Ring 1 (Indoors) Obedience and Rally Trials (40 Entries) JUDGE – Mrs. Debra Schneider

Obedience Trial – 26 Total Entries

9:00 a.m.	3 – Utility B 2 – Utility A
10:45 a.m.	4 – Open B 3 – Open A 2 – Graduate Novice
To follow:	6 – Novice B 0 – Novice A 1 – Beginner Novice B 1 – Beginner Novice A 1 – Brace (2 entries)

Rally Obedience Trial 14 Total Entries

To follow Obedience Trial:	5 – Rally Excellent B 0 – Rally Excellent A 4 – Rally Advanced B 1 – Rally Advanced A 3 – Rally Novice B 1 – Rally Novice A
----------------------------------	--

10:00 AM Ring 2 (Outdoors) Conformation (40 Entries) JUDGE – Dr. Stephen Bloom

Junior Showmanship (1 Entry)

1 – Novice Junior

4-6 Month Beginner Puppy - Intersex (2)

1 – Dog 1 – Bitches

Conformation - 14-15-2-2-2-2nr (39)

Dogs (11)
 3 – Puppy Dogs 6 months & under 9 months
 2 – Puppy Dogs 9 months & under 12 months
 1 – Dogs 12 months & under 18 months
 3 – Dogs Novice
 1 – Dogs Bred By Exhibitor
 2 – Dogs American Bred
 2 – Dogs Open

Bitches (15)

4 – Puppy Bitches 6 months & under 9 months
 2 – Bitches 12 months & under 18 months
 2 – Bitches Bred By Exhibitor
 3 – Bitches American Bred
 4 – Bitches Open

2 – Veteran Dog
 2 – Veteran Bitches

4 – Best Of Breed (2D / 2B)

BREAKS AND LUNCH AT JUDGES' DISCRETION

Special Hospitality Event Saturday Night!
At the Show Grounds Following Completion of Judging.

Post Show Dinner – Catered by

DICKEYS

BARBECUE PIT

Menu:

Pulled Pork & Marinated Chicken
Barbecue Sauce
Baked Potato Casserole
BBQ Beans
Caesar salad
Rolls, Butter
Dessert
Coffee and Soft Drinks

For more information Cristina McColl will be on the Fair Grounds
Ticket pricing: \$15.00 per person-- Children (4-12) \$6.00, under 3 Free
Ticket price includes BUFFET DINNER, beverage, tax, and gratuities.
Show Volunteer's Meals Will Be FREE!

Thank you so much to the following advertisers for their generous donations:

- Amy DeLong / One Heart Animal Healing - donated a Certificate for 1 Initial Visit \$90 value
- Animal Inn - donated a gift basket, leash, treats and lots more
- Countryside Veterinary Clinic - donated a Certificate for \$75 off Penn Hip Services
- Eagan Chuck & Don's (Mahtomedi & Cottage grove) - donated 2 baskets
- Glen Lake Animal Hospital - donated a gift certificate
- Inver Grove Animal Hospital - donated a Certificate for Hip and Elbow Radiographs of OFA submission quality
- Minnesota Veterinary Hospital - donated a certificate for \$100.00 off veterinary services
- Northern Stars K9 - donated basket of treats and a 24 ounce tumbler BP free
- Petsmart - donated 6 t-shirts
- Peak Performance / Dr. LaVallie - donated a Certificate for 50% off initial Exam & Adjustment, \$105.00 value
- Phyllis Clark Herding - donated 2 herding lessons
- Smith Veterinary - donated A Health Certificate Exam
- Stillwater Veterinary Clinic - donated
- Ann Jeddleloh - GSD Collector Plate
- Cathy McKeon - donated a free herding lesson with Phyllis Clark
- Jan Anderson - donated a wolf puzzle and more
- Lauire Schray - donated
- Lisa Lunde - donated 3 dog toys and more
- Nancy Kehoe - donated



German Shepherd Dog Club of Mpls. & St. Paul

2014 Breeders Directory

website: www.gsdcmstp.org

The Breeders Listed below are members of the
GSDC of Minneapolis & St. Paul and have signed the clubs Breeder code.

Marquis Liz Oster Paul Johnson 11714 Eastman Road Edgerton, WI 53534 Marquigsd18@msn.com P, S, E, A, B GSDCA	SimCar Kennels Peggy Simerson & Craig Carson 165 Country Road M Star Prairie, WI 54026 715-248-4969 Simcargsd@frontiernet.net P, S, E, A, B GSDCA	Todorhaus Sharon Todoroff 6343 Pine Street Columbus, MN 55014 651-786-2400 Todorhaus@aol.com www.todorhausgsd.com P, S, E, A, T, B MBPDA GSDCA
Oh-My Myra Shear 7538 W Broadway Avenue Forest Lake, MN 55025 651-464-9812 shearmy1@yahoo.com P, S, E, A, B GSDCA	Steffca Stephanie Steigerwald 19235 Orlando Avenue Hastings, MN 55033 651-480-8776 cainsume@aol.com P, E, A GSDCA	Trio Shepherds Kelly, Linda & Roger Salava 163 Skyline Drive River Falls, WI 54022 651-212-5108 651-491-2795 lindasalava@live.com P, S, E, B GSDCA
RiverRock Shepherds Dr. Zoa Rockenstein 1117 SE 8th Avenue St. Cloud, MN 56304 320-255-8880 zrockenstein@yahoo.com www.riverrockshepherds.com P, S, E, A GSDCA	Stonebrook GSD Allen R. Schwinghammer 3735 – 18th Street S St. Cloud, MN 56301 information@StonebrookGSD.com P, S, E, A, T, B GSDCA	Vonways Yvonne M. Nygaard 6037 Hummingbird Road Braham, MN 55006 763-444-9846 P, E, B MPDBA GSDCA
Rosewood Shepherds Bo Vujovich 8580 Alverno Avenue Inver Grove Heights, MN 55077 651-450-0176 Bo@TooChic.com www.rosewoodshepherds.com P, S, E, A, B MBPDA GSDCA	Sundown German Shepherds Denise Gilbertson & Greg Biskey 4919 125th Ave. Blaine, MN 55449 763-792-2340 Wndsong500@aol.com P, S, E, A, T, B GSDCA	BREEDER'S LIST KEY P=Puppies S=Show Quality E=Pet Quality A=Adults T=Trained Dogs B=Stud Service MPBDA=Member of MN Purebred Dog Breeders Assoc GSDCA=Member of German Shepherd Dog Club of America

Rally Novice A

SAT SUN

1st NQ

R-63 Jericho's Redford Saxony Backachers. DN224479/02. 07/15/08
Dog. By CH Backacher's Whalen v Jericho - Kurdel's Fly Like the Wind v Backachers.
Breeders: Richard & Elizabeth Sottile. **Owners: Sarah and Wade Falk**, 316 Adams Ave.
South, Edina, MN. 55343.

Saturday: 1st R-63 2nd _____ Score _____

Sunday: 1st 91 2nd _____ Score _____

Highest Combined Scoring Dog in

Rally Advanced B & Excellent B:

Saturday

Sunday

52/59

52/59

Score: 179

200



German Shepherd Dog Club of Mpls. & St. Paul

2013 Breeders Directory

website: www.gsdcmsp.org

The Breeders Listed below are members of the
GSDC of Minneapolis & St. Paul and have signed the clubs Breeder code.

Anne Isle German Shepherds

Martha Simonnet
12765 Chinchilla Avenue
Rosemount, MN 55068
612-810-3740
Martha.simonett@courts.state.mn.us
P, S, E, A, B
MPBDA
GSDCA

Black Forest

Julie Swinland
1087 Allen Avenue
West St. Paul, MN 55118
651-457-5459
Blackforestgsd@msn.com
www.BlackForestgsds.com
P, S, E,
GSDCA

Kubistraum

Verna Kubik
& Virginia Bailey
274 Scout Camp Road
Houlton, WI 54082
715-549-6365
vmk4gsds@dishup.us
P, S, E, A, T, B
MPBDA
GSDCA

Blackwood German Shepherds

Diane Mehra
45610 US Hwy 50 W
Canon City, CO 81212
719-275-8790 (H)
719-371-8790 (C)
dmehra@aol.com
P, S, E, A, T
GSDCA

Bmeerhuis GSD

Bobby Moore
6755 E. River Road
Fridley, MN 55432
736-614-7607
robertamoore@mac.com
www.bmeerhuis.com
www.facebook.com/Bmeerhuis
P, S, E, A, B
MPBDA
GSDCA

Lindenhill GSD

Sheila Williams-Metz
& Mike Metz
320 W County Road B
Roseville, MN 55113
651-489-7467
Lindenhillgsd@comcast.net
www.facebook.com/Lindenhill
P, S, E, A, B
GSDCA

German Shepherd Dog Club of Mpls. & St. Paul 4-6 Month Beginner Puppy

Saturday, June 21st and Sunday, June 22nd, 2014

Saturday Judge: Mr. Richard Orlowski

Sunday Judge: Dr. Stephen Bloom

4-6 Month Beginner Puppy Class - (intersex)

SAT SUN

1st

111 Kubistraums Tomah. DN385607/01. 12/26/13

Dog. By GCH Kridler's Turmeric v Signature CGC - Ch Simcar's Harley Girl. Breeders/
Owners: Verna Kubik & Virginia Bailey, 274 Scout Camp Road, Houlton, WI 54082.

1st

112 Kubistraums Tahoe II. DN385607/02. 12/26/13

Bitch. Dog. By GCH Kridler's Turmeric v Signature CGC - CH Simcar's Harley Girl.
Breeders/**Owners: Verna Kubik & Virginia Bailey**, 274 Scout Camp Road,
Houlton, WI 54082.

2nd

113 Kubistraums Tucson. DN385607/03. 12/26/13

Dog. By GCH Kridler's Turmeric v Signature CGC - CH Simcar's Harley Girl. Breeders/
Owners: Verna Kubik & Virginia Bailey, 274 Scout Camp Road, Houlton, WI 54082.

3rd

114 Kubistraums Tallahassee. DN385607/04. 12/26/13

Bitch. By GCH Kridler's Turmeric v Signature CGC - CH Simcar's Harley Girl.
Breeders/**Owners: Verna Kubik & Virginia Bailey**, 274 Scout Camp Road,
Houlton, WI 54082.

2nd

115 Kubistraums Tampa. DN385607/05. 12/26/13

Bitch. By GCH Kridler's Turmeric v Signature CGC - CH Simcar's Harley Girl.
Breeders/**Owners: Verna Kubik & Virginia Bailey**, 274 Scout Camp Road,
Houlton, WI 54082.

Best 4-6 Month Puppy: Saturday 111 Sunday 112

Best Oposite Sex 4-6 Month Puppy: Saturday 115 Sunday 113



German Shepherd Dog Club of Mpls. & St. Paul Conformation Classes

Saturday, June 21st and Sunday, June 22nd, 2014

Saturday Judge: Mr. Richard Orlowski

Sunday Judge: Dr. Stephen Bloom

Junior Showmanship

SAT SUN

ABS ABS **101 Bmeer-Koldren I Put a Spell On You v Zytut. DN379466/01.** 09/29/13
Bitch. By CH HiCliff's Razzle Dazzle Bmeerhuis - The Girl is Mine v Koldren.
Breeders: Roberta Moore & Marilyn Lindsey-Miller. **Owners: Roberta Moore, Marilyn Lindsey-Miller, Clint & Christy Heiman**, 6755 East River Road, Fridley, MN 55432.
Jr. Handler: Katelyn Heiman, #35638459004.

Best Junior Showman: Saturday _____ Sunday _____

Conformation Classes Dogs

6-9 Month Puppy Dogs

SAT SUN

2nd 1st ABS **116 Rosewood's Michaelangelo. DN387601/07.** 12/16/13
Dog. By Kennelwod's Man U Man - Rosewood's Peeping Fawn. Breeder/**Owner: Bo Vujovich**. 8580 Alverno Avenue, Inver Grove Heights, MN 55077.

2nd 1st **117 Bmeerhuis Bad Moon Rising v Koldren. DN379466/03.** 09/29/13
Dog. By CH HiCliff's Razzle Dazzle - Bmeerhuis The Girl is Mine v Koldren. Breeders: Roberta Moore & Marilyn Lindsey-Miller. **Owner: David & Mary Anderson / Roberta Moore**, 5091 147th Street North, Unit 3, Hugo, MN 55038.

1st 2nd **118 Rosewood's Man Up. DN387601/04.** 12/16/13
Dog. By Kennelwod's Man U Man - Rosewood's Peeping Fawn. Breeder/**Owner: Bo Vujovich**. 8580 Alverno Avenue, Inver Grove Heights, MN 55077.

Saturday: 1st 118 2nd 117 3rd _____ 4th _____

Sunday: 1st 117 2nd 118 3rd _____ 4th _____

9-12 Month Puppy Dogs

SAT SUN

1st 1st **119 Mythical Thor God of Thunder. DN375649/01.** 08/04/13
Dog. By GCH Mythical Zeus of Black Forest - CH Zytut's Something to Talk About.
Breeder/**Owner: Connie Karner**, 15851 Cinnamon Way, Rosemount, MN 55068.

ABS ABS **120 River Rock's Steel Wheels v Kenlyn-Anne-Isle. DN373485/01.**
06/23/13 Dog. CH Anne-Isle's Promise Keeper - River Rock's Karla v Kenlyn PT.
Breeders: Zoa Rockenstein & Kent Boyles. **Owners: Martha Simonett & Zoa Rockenstein**, 12765 Chinchilla Avenue, Rosemount, MN 55068.

Saturday: 1st 119 2nd _____ 3rd _____ 4th _____

Sunday: 1st 119 2nd _____ 3rd _____ 4th _____

Rally Advanced B Continued...

4th 3rd **R-58 Eclipse's What Happened in Vegas, RA, CGC. DN304729/01.**
03/26/11 Dog. By Eclipse's Strength of Atlas RN CGC - Eclipse's Wild Card of Atlas
RN. Breeders/**Owners: Tracey Karsjens & Donna Beadle**, 22761 Claire Court, Rogers,
MN 55374.

1st 2nd **R-59 Ceyla vom Gildaf CDX RE GN. DN255136/01.** 05/05/09
Bitch. By Jaryn von der Dornburg CDX RE SchH1 AD - Angel von Sandokan.
Breeder: Melinda Clark. **Owner: Melissa McIntyre**, 929 Charles Avenue,
Mankato, MN 56001.

Saturday: 1st R-59 2nd R-56 3rd R-57 4th R-58

Score: 95 90 89 81

Sunday: 1st R-56 2nd R-59 3rd R-58 4th R-57

Score: 100 100 96 86

Rally Advanced A-16"

SAT SUN

ABS **R-60 Starkhaus' Lightning Strike of Kari Haus. DN216284/04.** 04/22/08
Dog. By Turbos Tucker - Royalair's Amazing Grace. Breeders: Julaine Stark & Robin M.
Krumm. **Owner: Karen A. Byron**, 8846 340th Avenue, Waseca, MN 56093.

Saturday: 1st _____ 2nd _____ Score _____

Sunday: 1st _____ 2nd _____ Score _____

Rally Novice B

SAT SUN

3rd 2nd **R-61 Lindenhill's Eywa Black Forest v Gracelyne. DN372056/10.**
05/26/13 Bitch. By CH MarHaven's Color Guard - Gracelyne's Mikimoto. Breeders:
Rick & Liann Seki. **Owner: Julie Swinland & Sheila Metz**. 1087 Allen Ave., West St.
Paul, MN 55118.

2nd 3rd **R-62 Eclipse's Drive for Excellence. DN304729/06.** 03/26/11
Dog. By Eclipse Strength of Atlas - Eclipse Wild Card of Atlas. Breeders: Donna
Beadle & Tracie Karsjens. **Owner: Dawn Fisher & Tracie Karsjens**, 3319
Columbus Ave., Minneapolis, MN 56407.

1st 1st **R-64 Thank Heaven for Little Girls. PAL257991.** 01/20/10
Bitch. Sire/Dam Unknown. Breeders: Unknown. **Owners: Pamela Magadance & Carol Ouhl**, 2208 County Road CC, New Richmond, WI. 54017.

Saturday: 1st R-64 2nd R-62 3rd R-61 4th _____

Score: 95 93 85 _____

Sunday: 1st R-64 2nd R-61 3rd R-62 4th _____

Score: 99 97 91 _____

German Shepherd Dog Club of Mpls. & St. Paul Rally Obedience Classes

Saturday, June 21st and Sunday, June 22nd, 2014

Saturday Judge: Ms. Cynthia Simonsen

Sunday Judge: Mrs. Debra Schneider

Rally Excellent B-16"

SAT SUN

2nd 4th **R-51 Granite's Dressed In Black CD RA. DN222008/02.** 06/01/08
Dog. By CH Marquis Stealing The Show – CH Willaway's Yellow River. Breeder: Laurie McDermid. **Owner: Nancy Kehoe**, 4558 Highway 7, Iron, MN 55751.

1st 1st **R-52 SG Ceyla vom Gildaf CDX RE GN. DN255136/01.** 05/05/09
Bitch. By Jaryn von der Dornburg CDX RE SchH1 AD – Angel von Sandokan.
Breeder: Melinda Clark. **Owner: Melissa McIntyre**, 929 Charles Avenue,
Mankato, MN 56001.

3rd 3rd **R-53 Jerland's Justice Prevails. DN226081/03.** 08/02/08
Dog. By Yari v Lammersbeek – Jerland's Kalie. Breeder: Kody L. Stork. **Owners:**
Carla & Greg Scott, 13132 Elderberry Ct., Apple Valley, MN 55124.

4th 2nd **R-54 Eclipse's What Happened in Vegas, RA, CGC. DN304729/01.**
03/26/11 Dog. By Eclipse's Strength of Atlas RN CGC - Eclipse's Wild Card of Atlas
RN. Breeders/**Owners: Tracey Karsjens & Donna Beadle**, 22761 Claire Court, Rogers,
MN 55374.

EXC ABS **R-55 Kubistraums Quarterback BN RA TC TD. DN197149/04.**
10/03/07. Dog. By CH Witmers Jamiroquai – Kubistraums Ramblin Rose CD BN
RE HSAs. Breeders: Verna Kubik & Virginia Bailey. **Owner: Verna Kubik / Virginia**
Bailey / Cristina McColl, 929 Charles Avenue, Mankato, MN 56001.

Saturday: 1st R-52 2nd R-51 3rd R-53 4th R-54

Score: 84 75 73 71

Sunday: 1st R-52 2nd R-54 3rd R-53 4th R-51

Score: 100 92 70 77

Rally Advanced B-16"

SAT SUN

2nd 1st **R-56 Jerland's Justice Prevails. DN226081/03.** 08/02/08
Dog. By Yari v Lammersbeek – Jerland's Kalie. Breeder: Kody L. Stork. **Owners:**
Carla & Greg Scott, 274 Scout Camp Road, Houlton, WI 54082.

3rd 4th **R-57 H' Linea von Holtgrew. DN356076/01.** 09/21/12
Bitch. By Gordon vom Fuchsgraben SchH3 - Valley von Holtgrew SchH1. Breeders:
Jennifer Holtgrew & Anna Asmussen. **Owner: Melissa McIntyre**, 929 Charles
Avenue, Mankato, MN 56001.

12-18 Dogs

SAT SUN

1st 1st **121 Toner's BB Cody of Wenkarah. DN371235/02.** 06/13/13
Dog. By CH Todor's Under Siege - Sunnydae Ivy v Tonor. Breeders: Todd Vigor, Joan
Vigor, Frank Vigor & Roberta Vigor. **Owner: Gary Weickelt**, 5102 Hillview Road, Fall
Creek, WI 54742.

Saturday: 1st 121 2nd _____ 3rd _____ 4th _____

Sunday: 1st 121 2nd _____ 3rd _____ 4th _____

Novice Dogs

SAT SUN

1st 1st **122 Marquis's Barrabass. DN358383/02.** 02/16/13
Dog. By Ch Welove Duchien's Captain America - EJM N' Eko-Lan's Forget Me Not.
Breeder: Liz Oster. **Owner: Paul R. Johnson**, 11714 N. Eastman Rd., Edgerton, WI
53834.

ABS ABS **123 Lemon Zest of Oh-My. DN278232/05.** 03/22/10
Dog. By CH Lindenhills Vinnie the Viper - CH Cherry Crush of Oh-My. Breeder/**Owner:**
Myra Shear, 7538 W Broadway Avenue, Forest Lake, MN 55025.

2nd 2nd **124 HiCliff's Ursa Major. DN354443/09.** 11/29/12
Dog. By CH Sharobi's Off Shore Racer - Osor Beauty of the Galaxy. Breeder: Juan
Carlos Osori. **Owners: Christy & Clint Heiman**, 3452 Mayer Road, Eau Claire, WI
54701.

Saturday: 1st 122 2nd 124 3rd _____ 4th _____

Sunday: 1st 122 2nd 124 3rd _____ 4th _____

Bred By Exhibitor Dogs

SAT SUN

1st 1st **125 HiCliff's Ravin' Review of Zytut. DN290709/01.** 05/19/10
Dog. By CH Kenlyn's Aries v HiCliff - Zytut's Cherry Coke. Breeders: Patricia M. Cliff,
Randall & Darlene Cliff. **Owners: Randall & Darlene Cliff, Patricia M. Cliff, Christy**
& Clint Heiman, 3904 Forest Heights Drive, Eau Claire, WI 54701

Saturday: 1st 125 2nd _____ 3rd _____ 4th _____

Sunday: 1st 125 2nd _____ 3rd _____ 4th _____

American Bred Dogs

SAT SUN

2nd **126 Bmeerhuis Born This Way v Koldren. DN340575/01.** 01/18/12
Dog. By CH Sundown's Denali - Bmeerhuis The Girl is Mine v Koldren. Breeders:
Roberta Moore & Marilyn Lindsey-Miller. **Owners: Roberta Moore & Jory Riebel**,
6755 East River Road, Fridley, MN 55432.

American Bred Dogs continued...

1st 1st **127 Zytut's Field's N Stream's. DN335852/02.** 01/06/12
Dog. By CH Rosewood's English Channel - Zytut Gonvi Keepers Journey. Breeders: Christy & Clint Heiman & Gonzalo Godoy. **Owner: Mike Cashman, Christy & Clint Heiman**, 62980 250th Street, Litchfield, MN 55355.

Saturday: 1st 127 2nd _____ 3rd _____ 4th _____

Sunday: 1st 127 2nd 126 3rd _____ 4th _____

Open Dogs

SAT SUN

1st **128 HiCliff's Time After Time. DN314502/02.** 06/29/11.
Dog. By Sel Exc CH Lindenhills Vinnie the Viper TC OFA H/E - HiCliff Intrigue. Breeder: Randy & Darlene Cliff / Patricia M. Cliff. Owners: **Stephanie L. Steigerwald, Carol Przybilla & Yvonne M. Nygaard**, 19235 Orlando Avenue, Hastings, MN 55033.

1st 2nd **129 Trio's Son of A Witch. DN329091/03.** 10/27/11.
Dog. By GCH Trio's Johan Santana v Marquis - Acara's Elecktra. Breeders: Roger & Linda Salava / Kelly Salava. **Owners: Conni Sokolowski, Linda & Kelly Salava**, 3012 Meyer Court, Maplewood, MN 55109.

Saturday: 1st 129 2nd _____ 3rd _____ 4th _____

Winners Dog 129 **Reserve** 127 **Points** 2 **Dogs** 9

Sunday: 1st 128 2nd 129 3rd _____ 4th _____

Winners Dog 127 **Reserve** 125 **Points** 3 **Dogs** 11

Conformation Classes Bitches

6-9 Month Puppy Bitches

SAT SUN

4th ABS **131 Rosewood's My Oh My II. DN387601/02.** 12/16/13
Bitch. By Kennelwood's Man U Man - Rosewood's Peeping Fawn. Breeder/Owner: **Bo Vujovich**, 8580 Alverno Avenue, Inver Grove Heights, MN 55077.

2nd 3rd **132 Bmeerhuis Walk on Water v. Koldren. DN379466/02.** 09/29/13
Bitch. By CH HiCliff's Razzle Dazzle - Bmeerhuis The Girl is Mine v Koldren. Breeders: Roberta Moore & Marilyn Lindsey-Miller. **Owner: Vicky Sabraski & Roberta Moore**, 16915 Weaver Lake Drive N., Maple Grove, MN 55311.

1st 2nd **133 Rosewood's Marilyn. DN387601/03.** 12/16/13
Bitch. By Kennelwood's Man U Man - Rosewood's Peeping Fawn. Breeder/Owner: **Bo Vujovich**, 8580 Alverno Avenue, Inver Grove Heights, MN 55077.

3rd 1st **134 Bmeer-Koldren I put a Spell On You v Zytut. DN379466/01.** 09/29/13
Bitch. By CH HiCliff's Razzle Dazzle - Bmeerhuis The Girl is Mine v Koldren. Breeders: Roberta Moore & Marilyn Lindsey-Miller. **Owner: Owners: Roberta Moore, Marilyn Lindsey-Miller, Clint & Christy Heiman**, 6755 East River Road, Fridley, MN 55432.

Saturday: 1st 133 2nd 132 3rd 134 4th 131

Sunday: 1st 134 2nd 133 3rd 132 4th _____

Brace

SAT SUN

1st NQ **O-33 Zephyr's Adelaide Princess UDX OMI. DN063334/02.** 02/14/04.
Bitch. By O'Leavy's Real McCoy - Juel's Gluckund Erstaunen. Breeder: Angela Esser. **Owners: Melissa & Ron Halling**, 13107 Parkwood Drive, Burnsville, MN 55337.

1st NQ **O-34 Hallingdal's Man On Fire UDX. DN164409/04.** 12/11/06.
Dog. By MC'T's Hunter - Zephyr's Adelaide Princess UDX OMI. **Breeders/Owner: Melissa & Ron Halling**, 13107 Parkwood Drive, Burnsville, MN 55337.

ABS

O-35 Marquis' Cato. DN344762/02. 06/06/12
Dog. By CH Marquis Stealing The Show - Anne-Isle's Ellie. Breeders: Liz Oster, Liana New & Paul Johnson. **Owner: David A. Mielke & Jane A. Geros**, 1658 Darlene St., St. Paul, MN 55119.

ABS

O-36 Tasha Gerus Mielke. PAL262053. ??/11/10
Bitch. By CH WeLove DuChien's Captain America - R. O.'s Dominique v Anne Isle. Breeders: Van Dukeman & Kent Boyles. **Owner: David A. Mielke & Jane A. Geros**, 1658 Darlene St., St. Paul, MN. 55119.

Saturday: 1st 33/34 2nd _____ 3rd _____ 4th _____

Sunday: 1st 395.5 2nd _____ 3rd _____ 4th _____

Saturday Sunday

Highest Scoring Dog in Regular Classes: 0-25 0-31

Score: 197.5 198.5

Highest Combined Scoring Dog in

Open B & Utility: 13/16 12/17

Combined Score: 387 364

Highest Scoring Dog Also in Breed: _____

Score: _____



*Glen Lake
Animal Hospital*

The services we offer here at Glen Lake Animal Hospital will ensure that your pet receives the best care available to maintain good health. We offer Wellness Exams, Vaccines and Preventative Medicine as well as services in Surgery, Internal Medicine, Dentistry, Radiology and an In-House Laboratory.

952-935-1232

14805 Excelsior Blvd., Minnetonka MN
glenlakeanimalhospital.com

Beginner Novice B

SAT SUN

2nd 2nd **O-37 River Rock's Anticipation. DN376228/04.** 08/25/13
 Bitch. By PAM GCH Anne-Isle's Promise Keeper RA TDX OAP OJP NFP CGC - CH River Rock's Straight From the Heart HSAds. Breeder: Zoa L. Rockenstein. **Owner: Deb Langseth**, 14149 70th Ave. South, Glyndon, MN 56547.

3rd 3rd **O-38 Eclipse's Drive for Excellence. DN304729/06.** 03/26/11
 Dog. By Eclipse Strength of Atlas - Eclipse Wild Card of Atlas. Breeders: Donna Beadle & Tracie Karsjens. **Owner: Dawn Fisher & Tracie Karsjens**, 3319 Columbus Ave., Minneapoli, MN 56407.

1st 1st **O-31 Thank Heaven for Little Girls. PAL257991.** 01/20/10
 Bitch. Sire/Dam Unknown. Breeders: Unknown. **Owners: Pamela Magadance & Carol Ouhl**, 2208 County Road CC, New Richmond, WI. 54017.

Saturday: 1st 0-31 2nd 0-37 3rd 0-38 4th _____

Score: 192.5 190 181.5 _____

Sunday: 1st 0-31 2nd 0-37 3rd 0-38 4th _____

Score: 198.5 196 190.5 _____

Beginner Novice A

SAT SUN

1st EXC **O-41 Jericho's Redford Saxony Backachers. DN224479/02.** 07/15/08
 Dog. By CH Backacher's Whalen v Jericho - Kurdel's Fly Like the Wind v Backachers. Breeders: Richard & Elizabeth Sottile. **Owners: Sarah and Wade Falk**, 316 Adams Ave. South, Edina, MN 55343.

NQ **O-42 Marquis' Cato. DN344762/02.** 06/06/12
 Dog. By CH Marquis Stealing The Show - Anne-Isle's Ellie. Breeders: Liz Oster, Liana New & Paul Johnson. **Owner: David A. Mielke & Jane A. Geros**, 1658 Darlene St., St. Paul, MN 55119.

NQ **O-43 Tasha Gerus Mielke. PAL262053. ??/11/10**
 Bitch. By CH WeLove DuChien's Captain America - R. O.'s Dominique v Anne Isle. Breeders: Van Dukeman & Kent Boyles. **Owner: David A. Mielke & Jane A. Geros**, 1658 Darlene St., St. Paul, MN. 55119.

Saturday: 1st 0-41 2nd _____ 3rd _____ 4th _____

Score: 190 _____ _____ _____

Sunday: 1st _____ 2nd _____ 3rd _____ 4th _____

Score: _____ _____ _____ _____

*Remember to check out our
Great Lunch Buffet!*

12-18 Month Bitches

SAT SUN

2nd 2nd **135 Lindenhill's Eywa Black Forest v Gracelyne. DN372056/10.** 05/26/13
 Bitch. By CH MarHaven's Color Guard - Gracelyne's Mikimoto. Breeders: Rick & Liann Seki. **Owner: Julie Swinland & Sheila Metz**, 1087 Allen Ave., West St. Paul, MN 55118.

1st **136 Lindenhill's Kozy Celeste v Gracelyne. DN372056/09.** 05/26/13
 Bitch. By CH MarHaven's Color Guard - Gracelyne's Mikimoto. Breeders: Rick & Liann Seki. **Owners: Mike & Sheila Metz, Rick & Liann Seki**, 320 County Rd. B West, Roseville, MN 55113.

1st **137 Lindenhill's Khaos v Gracelyne. DN372056/02.** 05/26/13
 Bitch. By CH MarHaven's Color Guard - Gracelyne's Mikimoto. Breeders: Rick & Liann Seki. **Owners: Mike & Sheila Metz, Rick & Liann Seki**, 320 County Rd. B West, Roseville, MN 55113.

Saturday: 1st 136 2nd 135 3rd _____ 4th _____

Sunday: 1st 137 2nd 135 3rd _____ 4th _____

Bred By Exhibitor Bitches

SAT SUN

1st 1st **138 Zytut-Regency Mesa Verde, NP. DN368934/01.** 03/22/13
 Bitch. By CH Rosewood's English Channel - GCH Zytut's Say It Isn't So. Breeders/**Owners: Jan & Nils Anderson, Christy & Clint Heiman**, 910 Kingsview Lane N., Plymouth, MN 55447.

2nd 2nd **139 Trio's Just A Little Witchy. DN329091/05.** 10/27/11
 Bitch. By GCH Trio's Johan Santana v Marquis - Acara's Elecktra. Breeders: Roger & Linda Salava / Kelly Salava. **Owners: Linda & Roger Salava / Kelly Salava**, 163 Skyline Drive, River Falls, WI 54022.

Saturday: 1st 138 2nd 139 3rd _____ 4th _____

Sunday: 1st 138 2nd 139 3rd _____ 4th _____

American Bred Bitches

SAT SUN

ABS ABS **140 River Rock's Stariana v. Anne-Isle. DN339414/02.** 05/27/12
 Bitch. By CH Anne-Isle's Promise Keeper - GCH River Rock's Hotel California. Breeder: Zoa Rockenstein. **Owner: Martha Simonett**, 12765 Chinchilla Avenue, Rosemount, MN 55068.

1st 1st **141 Anne-Isle Kismet Honkey Tonk Angel. DN356033/01.** 07/09/12
 Bitch. By GV CH Wayside's Honky Tonk Man - CH Isabella's One Woman Show ROM. Breeders: Maryellen Kish & Martha Simonett. **Owner: Martha Simonett**, 12765 Chinchilla Avenue, Rosemount, MN 55068.

American Bred Bitches continued...

<u>2nd</u>	<u>2nd</u>	142 Keylis Say Goodnight Gracie of SimCar. DN350968/02. 10/18/12 Bitch. By CH Karizma's Nicaragua - Spotlight's Sarah Bernherdt. Breeders: C. & H. Moen, Barbara Duncan & Haines Clausen. Owners: Margaret Simerson & Craig Carson, Barbara Duncan & Haines Clausen , 165 County Road M, Star Prairie, WI 54026.
Saturday: 1st <u>141</u> 2nd <u>142</u> 3rd _____ 4th _____		
Sunday: 1st <u>141</u> 2nd <u>142</u> 3rd _____ 4th _____		
Open Bitches		
SAT	SUN	
<u>2nd</u>		143 Von Dinehart's Everybody Wants A Lexus. DN333910/06. 04/05/12 Bitch. By GCH Sundown's Denali - Bloomsberry's Winter Sky. Breeders: Nick & Sandy Dinehart, Steve & Kay Bloom. Owners: Nick & Sandy Dinehart , 5038 Morris Thomas Road, Hermantown, MN 55811.
	<u>4th</u>	144 HiCliff's Take A Bow. DN314502/01. 06/29/11 Bitch. By CH Lindenhills Vinnie the Viper - HiCliff Intrigue. Breeders: Randy & Darlene Cliff, Patricia M. Cliff. Owners: Stephanie L. Steigerwald, Carol Przybilla & Yvonne M. Nygaard , 19235 Orlando Avenue, Hastings, MN 55033.
<u>4th</u>	<u>3rd</u>	145 Kenlyn's Harley Girl. DN350170/02. 07/31/12 Bitch. By CH Anne-Isle's Promise Keeper RA TDX NAP CGC - Mar-Ilsa's Shelby v Kenlyn. Breeder: Kent Boyles. Owners: Nancy Westerlund & Mike Cashman , 62980 250th Street, Litchfield, MN 55355.
<u>3rd</u>	<u>2nd</u>	146 SimCar's Venus. DN312676/05. 05/31/11 Bitch. By CH Marquis Stealing The Show ROM - CH SimCars Hell's Angel ROM. Breeders/ Owners: Margaret Simerson & Craig Carson , 165 County Road M, Star Prairie, WI 54026.
<u>1st</u>	<u>1st</u>	147 HiCliff's Under the Rainbow. DN338709/02. 03/30/12 Bitch. By CH Winsome's Ray Bearone v Eko-Lan - CH Hi-Cliff Four Starr Review. Breeders/ Owner: Randall & Darlene Cliff, Patricia M. Cliff , 6681 Talmage Road, Eau Claire, WI 54701
Saturday: 1st <u>147</u> 2nd <u>143</u> 3rd <u>146</u> 4th <u>145</u>		
Winners Bitch <u>141</u> Reserve <u>138</u> Points <u>3</u> Bitches <u>14</u>		
Sunday: 1st <u>147</u> 2nd <u>146</u> 3rd <u>145</u> 4th <u>144</u>		
Winners Bitch <u>138</u> Reserve <u>134</u> Points <u>3</u> Bitches <u>13</u>		
Veteran Dogs		
SAT	SUN	
<u>1st</u>	<u>2nd</u>	151 GCH Mythical Zeus of Black Forest. DN168811/01. 01/16/07 Dog. By CH Kenlyn's Aries v HiCliff - PAM CH Oakhaven Xena of Black Forest RAE HT MXP AXP CD. Breeder: Julie Swinland. Owner: Connie Karner , 15851 Cinnamon Way, Rosemount, MN 55068.

Novice B

SAT	SUN	
<u>1st</u>	<u>1st</u>	O-25 Buck von Schindele. DN248282/02. 05/02/09 Dog. By Thor von White - Kiar vom Viederheiss's Ace. Breeder: Lisa M White. Owner: Deanna Schindele , 24250 733rd Ave., Dassel, MN 55325.
<u>3rd</u>		O-27 Zoey vom Landschaft. DN343226/01. 06/11/12 Bitch. By Bomber v Wolfshern - Questa vom Arolser Holz. Breeder: Marcy Blank. Owner: Cheryl Benson-Lehman , 3800 337th Ave NW. Cambridge, MN. 55008.
<u>2nd</u>	<u>2nd</u>	O-28 H' Linea von Holtgrew. DN356076/01. 09/21/12 Bitch. By Gordon vom Fuchsgraben ScH3 - Valley von Holtgrew ScH1. Breeders: Jennifer Holtgrew & Anna Asmussen. Owner: Melissa McIntyre , 929 Charles Avenue, Mankato, MN 56001.
<u>NQ</u>	<u>3rd</u>	O-29 Kubistraums Quarterback BN RA TC TDI. DN197149/04. 10/03/07. Dog. By By CH Witmers Jamiroquai - Kubistraums Ramblin Rose CD BN RE HSAs. Breeders/ Owners: Verna Kubik, Virginia Bailey & Cristina McColl , 929 Charles Avenue, Mankato, MN 56001.
<u>NQ</u>	<u>NQ</u>	O-30 Jerland's Lokki Ulfhedinn von Valkyrie CGC BN RE TD. DN245665/02. 03/06/09. Dog. By Kalli von der Werther-Muhle - Jerland's Raven Valkyrie CGC CD BN RE NAP NA TDI TD. Breeder/Owner: Karlyn Berg , 44781 Bittners Point Road, Bovey, MN 55709.
Saturday: 1st <u>0-25</u> 2nd <u>0-28</u> 3rd <u>0-27</u> 4th _____		
Score: <u>197.5</u> <u>191</u> <u>190</u> _____		
Sunday: 1st <u>0-25</u> 2nd <u>0-28</u> 3rd <u>0-29</u> 4th _____		
Score: <u>197</u> <u>187.5</u> <u>176.5</u> _____		
Graduate Novice		
SAT	SUN	
<u>1st</u>	<u>1st</u>	O-23 Buck von Schindele. DN248282/02. 05/02/09 Dog. By Thor von White - Kiar vom Viederheiss's Ace. Breeder: Lisa M White. Owner: Deanna Schindele , 24250 733rd Ave., Dassel, MN. 55325.
<u>2nd</u>	<u>NQ</u>	O-24 Granite's Dressed in Black CD RA. DN222008/02. 06/01/08 Dog. By CH Marquis' Stealing the Show - CH Willaway's Yellow River. Breeder: Laurie McDermid. Owner: Nancy Kehoe , 4558 Highway 7, Iron, MN 55751.
Saturday: 1st <u>0-23</u> 2nd <u>0-24</u> Score <u>196</u> <u>184.5</u>		
Sunday: 1st <u>0-23</u> 2nd _____ Score <u>195</u> _____		

Open B-24"

SAT SUN

1st NQ

O-16 Hallingdal's Man On Fire UDX. DN164409/04. 12/11/06.
Dog. By MC'T's Hunter – Zephyr's Adelaide Princess UDX OMI. **Breeder/Owner:**
Ron Halling, 13107 Parkwood Drive, Burnsville, MN 55337.

1st

O-17 Zanys Jerny To Kodiak UDX3 RE AXP AJP. DN190466/04.
07/16/07. Dog. By Juel's Dirty Dancing – Zanys Coyote Ugly. Breeder: Elaine Hurle.
Owner: Larry Resse, 475 Martin Street, Owatonna, MN 55060.

NQ NQ

O-18 Ceyla vom Gildaf, CDX, RE, GN, DN255136/01. 05/05/09
Bitch. By Jaryn von der Dornburg CDX TD RE - Angel von Sandoran. Breeder: Melinda Clark. **Owner: Melissa McIntyre**, 929 Charles Avenue, Mankato, MN 56001.

EXC

O-21 Jerland's Raven Valkyrie CGC CD BN RE NAP NA TD TDL. DN048874/07. 09/14/03. Bitch. By Yupp vom Adelplatz – Jerland's Gracey.
Breeder: Steven E. Lee. **Owner: Karlyn Berg**, 44781 Bittners Point Road, Bovey, MN 55709.

Open B-22"

SAT SUN

2nd NQ

O-19 Zephyr's Adelaide Princess UDX OMI. DN063334/02. 02/14/04.
Bitch. By O'Leavy's Real McCoy – Juel's Gluckund Erstaunen. Breeder: Angela Esser.
Owners: Melissa & Ron Halling, 13107 Parkwood Drive, Burnsville, MN 55337.

Saturday: 1st 0-16 2nd 0-19 3rd _____ 4th _____

Score: 196.5 191.5 _____

Sunday: 1st 0-17 2nd _____ 3rd _____ 4th _____

Score: 186 _____

Open A-24"

SAT SUN

NQ NQ

O-20 Granite's Dressed In Black CD RA. DN222008/02. 06/01/08
Dog. By CH Marquis Stealing The Show – CH Willaway's Yellow River. Breeder: Laurie McDermid. **Owner: Nancy Kehoe**, 4558 Highway 7, Iron, MN 55751.

EXC

O-21 Jerland's Raven Valkyrie CGC CD BN RE NAP NA TD TDL. DN048874/07. 09/14/03. Bitch. By Yupp vom Adelplatz – Jerland's Gracey.
Breeder: Steven E. Lee. **Owner: Karlyn Berg**, 44781 Bittners Point Road, Bovey, MN 55709.

ABS ABS

O-22 Bane von der Staatsmacht. DN335104/11. 07/02/11
Dog. By Terros von der Staatsmacht - Luna von der Gewuizwiese. Breeder: Stefan Schaub. **Owner: Elaine Matthys**, 3624 Roosevelt Street NE, St. Anthony, MN 55418.

Saturday: 1st _____ 2nd _____ 3rd _____ 4th _____

Score: _____

Sunday: 1st _____ 2nd _____ 3rd _____ 4th _____

Score: _____

Veteran Dogs continued...2nd 1st

152 CH Wenkarah's Blazing Saddles. DN138812/02. 03/08/06
Dog. By CH Kenlyn's Aries v HiCliff - Wenkarah's Sugar Marantha. Breeder/**Owner:**
Gary Weickelt, 5102 Hillview Road, Fall Creek, WI 54742.

Saturday: 1st 151 2nd 152 3rd _____ 4th _____

Sunday: 1st 152 2nd 151 3rd _____ 4th _____

Veteran Bitches

SAT SUN

2nd 1st

153 GCH Marquis' All About Me. DN072698/02. 04/06/04
Bitch. By CH Kenlyn's Aries v HiCliff ROM - CH Marquis' Charismatic Windwood ROM. Breeders: Paul Johnson & Doug Oster. **Owners: Kelly Salava, Roger & Linda Salava, Liz Oster**, 3270 Lexington Avenue, Shoreview, MN 55126.

1st 2nd

154 CH SimCar's Hot Tamale. DN172441/05. 01/27/07
Bitch. By Simcar's Hell's Kitchen - CH Jecoda's Firestarter. Breeders/**Owners:**
Margaret Simerson & Craig Carson, 165 County Road M, Star Prairie, WI 54026.

Saturday: 1st 154 2nd 153 3rd _____ 4th _____

Sunday: 1st 153 2nd 154 3rd _____ 4th _____

BEST OF BREED

SAT SUN

155 GCH Zytut's Crossing Rivers. DN335852/01. 01/06/12
Dog. By CH Rosewood's English Channel - Zytut Gonvi Keepers Journey. Breeders:
Christy & Clint Heiman, Gonzalo Godoy. **Owners: Jan & Nils Anderson, Christy & Clint Heiman**, 910 Kingsview Lane N, Plymouth, MN 55447.

156 CH Jeddhaus O'Henry BN CD. DN222205/01. 06/30/08
Dog. By CH Todor Pilgrim No Regrets HT CD NA NAJ - CH Todorhaus Chablis Betty Boop RN. Breeder: Ann Jeddloh. **Owners: Ann & Ken Jeddloh**, 291 Day Farm Road, Hudson, WI 54016.

157 GCh Kubistraums Vista of Aramist-Peters Elite. DN329548/04.
01/19/12 Bitch. By CH Peters Elite Name Your Poise'N - Aramist Bodega's Tyra.
Breeders: Zoriana Peters & Donna Calabrese. **Owners: Verna Kubik & Virginia Bailey**,
274 Scout Camp Road, Houlton, WI 54082.

158 Ch. River Rock's One Stop Shop. DN32100504. 11/11/11
Bitch. By Welove Duchien's Captain America - GCH River Rock's Hotel California BN RN HSAs. Breeder: Zoa L. Rockenstein. **Owner: Nancy Westerlund & Mike Cashman**, 62980 250th Street, Litchfield, MN 55355.

For More Information about the German Shepherd Dog Club of Mpls & St. Paul
visit our website at gsdcmsp.org

For information about the German Shepherd Dog Club of America
go to gsdca.org

	Saturday	Sunday
Best of Breed:	<u>155</u>	<u>155</u>
Best of Winners:	<u>129</u>	<u>127</u>
Best of Opposite Sex:	<u>158</u>	<u>157</u>
Select Dog:	<u> </u>	<u>156</u>
Select Bitch:	<u>157</u>	<u>158</u>
Best Puppy:	<u>119</u>	<u>117</u>
Best of Opposite Sex Puppy:	<u>133</u>	<u>134</u>



The GSDCMSP holds many events throughout the year, matches, shows, herding fun days, etc. We offer affordable training for GermanShepherds most Friday nights at the Animal Inn in Lake Elmo.

To keep up to date on all our fun activities visit the club web site www.gsdcmosp.org

**Thank you everyone, for attending our show
and making it a continual success!**

German Shepherd Dog Club of Mpls. & St. Paul Obedience Trial Classes

Saturday, June 21st and Sunday, June 22nd, 2014

Saturday Judge: Ms. Cynthia Simonsen

Sunday Judge: Mrs. Debra Schneider

Utility B-22"

SAT SUN

2nd 2nd

O-11 Zephyr's Adelaide Princess UDX OMI. DN063334/02. 02/14/04
Bitch. By O'Leavy's Real McCoy – Juel's Gluckund Erstaunen. Breeder: Angela Esser.
Owners: Melissa & Ron Halling, 13107 Parkwood Drive, Burnsville, MN 55337.

Utility B-24"

SAT SUN

3rd

O-12 Zany's Jerny to Kodiak, UDX3 RE AXP AJP. DN190466/04.
07/16/07 Bitch. By Juel's Dirty Dancing - Zany's Coyote Ugly. Breeder: Elaine Hurler.
Owner: Larry Reese, 475 Martin Street, Owatonna, MN 55060.

1st

1st

O-13 Hallingdal's Man On Fire UDX. DN164409/04. 12/11/06.
Dog. By MC'T's Hunter – Zephyr's Adelaide Princess UDX OMI. **Breeders/Owners:**
Melissa & Ron Halling, 13107 Parkwood Drive, Burnsville, MN 55337.

Saturday: 1st 0-13 2nd 0-11 3rd 4th

Score: 193.5 190.5

Sunday: 1st 0-13 2nd 0-11 3rd 0-12 4th

Score: 192 T 192 178

Utility A-24"

SAT SUN

NQ

NQ

O-14 Ceyla vom Gildaf, CDX, RE, GN, DN255136/01. 05/05/09
Bitch. By Jaryn von der Dornburg CDX TD RE - Angel von Sandokan. Breeder: Melinda Clark. **Owner: Melissa McIntyre**, 929 Charles Avenue, Mankato, MN 56001.

NQ

NQ

O-15 Kubistraums Othello BN GN CDX CGC RE NAP PT HSAs. DN115328/02. 07/25/15. Dog. By CH Kubistraums Code Red CD RE PT – Kubistraums Pecan Sandie. Breeder: Verna Kubik. **Owners: Pamela Magadance & Verna Kubik**, 2208 County Road CC, New Richmond, WI 54017.

Saturday: 1st 2nd 3rd 4th

Score:

Sunday: 1st 2nd 3rd 4th

Score:



One Heart
Animal Healing

Amy DeLong
www.HealingPetsMN.com • Amy@HealingPetsMN.com
651-485-2770

Helping Animals Be Healthy and Happy

*Relieve Allergies
Alleviate Pain
Modify Behavior
Ease Signs of Aging
Calm Anxiety*

Unleash Your Animal's Best Life!



Our animals provide us with love and comfort, make us laugh and even lower our blood pressure. At times they can also cause us distress, such as when they are ill, anxious, or aging.

Moving Spirit's heart-centered, integrative and holistic approach to wellness releases tension and restores balance. This strengthens the body's immune system and helps keep pets healthy, enhancing quality of life for you, your animals, and your entire household.



Northern Stars K-9
Resort & Spa
(651) 436-DOGS

Minnesota's exclusive luxury K-9 resort offering the very best amenities for your dog! Designed for the wellness of your pet our facility is a one of a kind vacation destination resort!

- Featuring 5 wings of elite cottages from Paris, Hawaii, Sea Side, North-woods to our special needs guest wing called Home Sweet Home for their overnight stay.
- Daycare is loaded with lots of fun activities!
- Indoor and outdoor play arena's complete with soft specialty matting or K9 turf; your dog will receive hours of play outside their cottage!
- Complete with an indoor swim spa, let the splash begin!



Centrally located between Woodbury, Cottage Grove & Hastings!

Feisty Fido or New Puppy?

We have a dog training academy featuring top instructors!
From family pet to competitive sports we can meet your needs!

Learn More Online!

www.NorthernStarsK9Resort.com

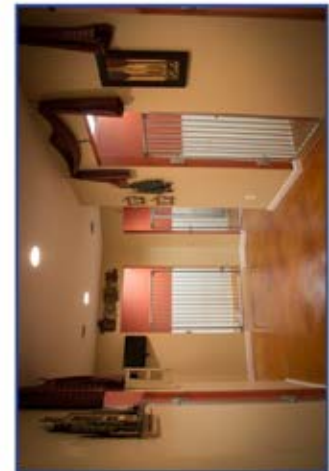

Phyllis Clark All-Breed Herding

Let me help you learn to handle your dog
for trials or for practical work on the farm.
Experienced with eye and upright dogs
while emphasizing quiet, confident
control of livestock.



Phyllis Clark

East 346 Hwy Q, Clear Lake, Wisconsin
715-265-7079 pjclark@centurylink.net



Smith Veterinary Hospital, Inc.

1110 E. Highway 13 • Burnsville, MN 55337

Phone 952-736-8278

Fax 952-882-0798

www.smithveterinaryhospital.com

www.facebook.com/smithvet 

Frances O. Smith, DVM, PhD, Board Certified Reproduction Specialist

John C. Lawrence, DVM

Janine M. Anderson, DVM

We are a full service veterinary hospital specializing in reproduction:

Artificial Insemination (fresh, chilled, frozen) including transcervical and surgical

Complete semen evaluation and semen freezing

In house Progesterone (same day results Mon-Sat) and brucellosis testing

Pregnancy ultrasounds as well as diagnostic abdominal and cardiac ultrasound

C- sections, neonatal care

Ear cropping, tail docking, dewclaw removal

OFA x-rays (sent digitally), thyroid testing, cardiac including echo

Routine wellness care including exams, vaccinations, heartworm, senior profiles

Eye Cert/Microchip/Health Clinics offered every spring & fall

(check our website for more info)



Frances O. Smith, DVM, PhD



John C. Lawrence, DVM



Janine M. Anderson, DVM

Minnesota Veterinary Hospital

The Minnesota Veterinary Hospital is committed to providing convenient, competitively priced, top quality veterinary care. Our complete full-service small animal care facility has been providing excellence in veterinary surgery and medicine since 1968. The comfort and well being of our patients is always our top priority.

Our Mission is to provide excellence in small animal diagnostic care and treatments for your pet. We deliver high quality customer service for our patients and their human companions. Our qualified team members treat pets as if they were their own. The well-being of your pet always comes first.

AAHA 25 Years of Excellence!

4545 Hodgson Road, Shoreview, MN

mvhteam@mnvet.com

www.mnvet.com

(651) 484-3331

Preview of Our Services

- Physical Exam
- Senior Pet Health Care
- Vaccinations
- Radiology
- Diagnostic Testing



 Like Us On Facebook



**Countryside
Veterinary Clinic**
New Richmond, WI

Full Service Veterinary Clinic

24/7 Emergency Services

Large Animal—Small Animal & Exotics

Professional Grooming Services

Monday thru Saturday by Appointment

Digital Radiology—Ultrasound—Laser Surgery

Orthopedic Surgery—Full Dental Services/Oral Surgery

Laser Therapy/General Surgery Services



1231 North Knowles Avenue—New Richmond WI 54017
715-246-5606 After Hours Emergency 715-246-2619
www.countrysidevet-nr.com
countrysidevet@frontiernet.net

John W. Swingle, DVM
Brian J. Keller, DVM
Meredith A. Smith, DVM
Erica B. Dolven-Kolle, DVM

PEAK PERFORMANCE ANIMAL CHIROPRACTIC



Optimum health for your four-legged friends Chiropractor for Large and Small Animals

MARK F. LaVALLIE, D.C., CVSMT

Please call the clinic of your choice to schedule an appointment.

Cell: 651-332-1633 • Fax: 651-739-8452

E-Mail: marklavallie@yahoo.com

Animals have spinal columns similar to humans, and they can develop misalignments just like us. Called subluxations, these misalignments can cause a variety of symptoms, just as they do in people.

Chiropractic adjustments are very gentle and painless. They simply relieve pressure and interference from the brainstem, spinal cord, and nerves. In turn, this allows the body to heal itself and experience optimum health.

Chiropractic care may be an appropriate treatment for:

- Neck, back, leg, and tail pain
 - Muscle spasms, nerve problems
 - Disc problems, joint problems, limping
 - Injuries from slips, falls, and accidents
 - Jaw problems, difficulty chewing
 - Event or sport injuries
 - Post-surgical care
 - Bowel, bladder, and internal disorders
 - Maintenance of joint and spinal health
- and many other health issues*



PEAK PERFORMANCE

ANIMAL CHIROPRACTIC

Stillwater Veteranairy Clinic

**Providing the highest quality veterinary service for the
St Croix Valley & surrounding area for over 35 years**

One of the top veterinary clinics in the Twin Cities, Stillwater Veterinary Clinic has served as many of our club members' clinic of choice for more than 25 years. The clinic provides professional and compassionate service to not only GSDs, (and their special needs) but all breeds of dogs and cats.

The Clinic is one of two certified semen freezing facilities in Minnesota. Dr. Don Rice, who has served at the clinic for 30 years, holds a special interest in canine reproduction and endoscopy.

Other doctors at the clinic include; Dr. Matt Winter, whose main areas of interest are surgery and internal medicine; Dr. Jennifer Urban, whose areas of interest are ultrasound, and natural/whole foods and supplements. Dr. Elizabeth Thorson, internal medicine; Dr. Shawn Hollibush who has an interest in dentistry and surgery; and Dr. Melissa Haase whose interests are oncology and geriatric medicine.

The German Shepherd Dog Club of Minneapolis/Saint Paul thanks Stillwater Clinic for their continued support of our dogs and our club!

Stillwater Veterinary Clinic

2020 Curve Crest Blvd., Stillwater, MN 55082

(651) 439-3200 • Email info@stillwaterveterinaryclinic.com

stillwaterveterinaryclinic.com

